

PLAN SHOWING THE PROPOSED RESIDENTIAL CUM BANKING HALL AT OFFICE COPY  
 DOOR NO. 10 (A, B, C, D) BLOCK NO. DE. P. T. RAJAN ROAD, K.K. NAGAR, CHENNAI-600 078.  
 IN. S. NO. 933 PART & 304/1 PART, T.S. NO. 28, OF NO. 111, KODAMBAKKAM  
 CMDA (B.F.) NO. DIN. NO. 130, C. NO. ONE 9.12.160103

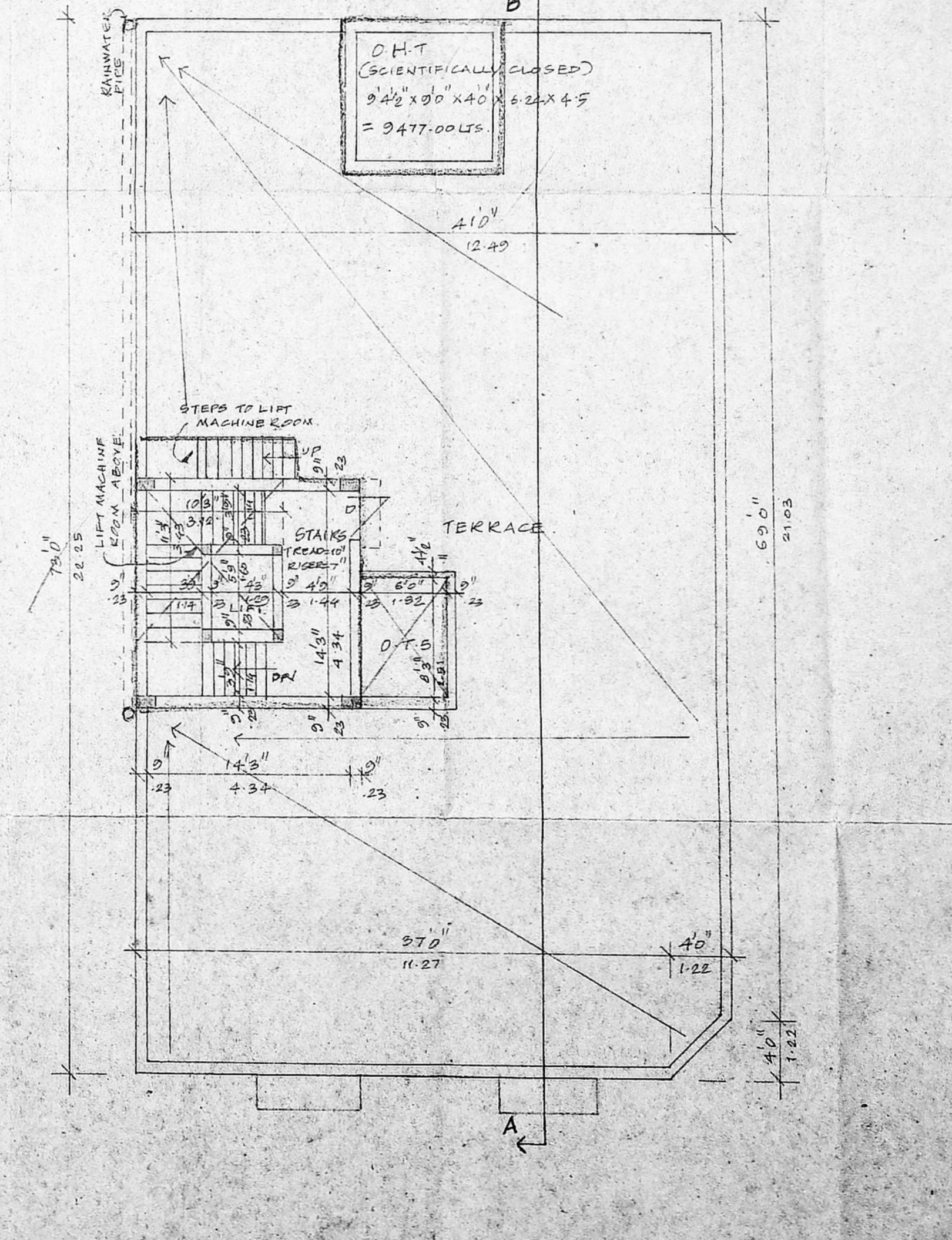
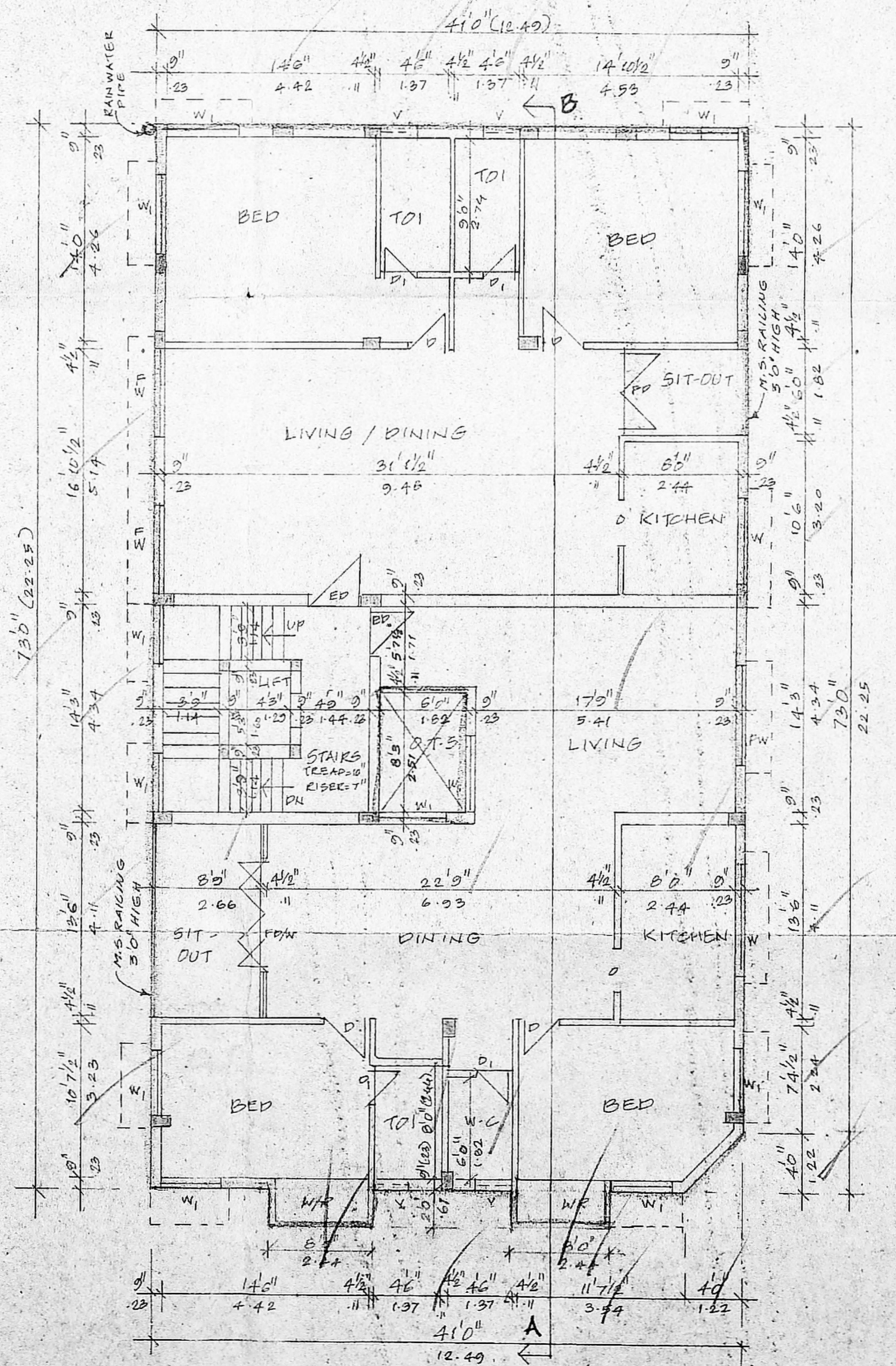
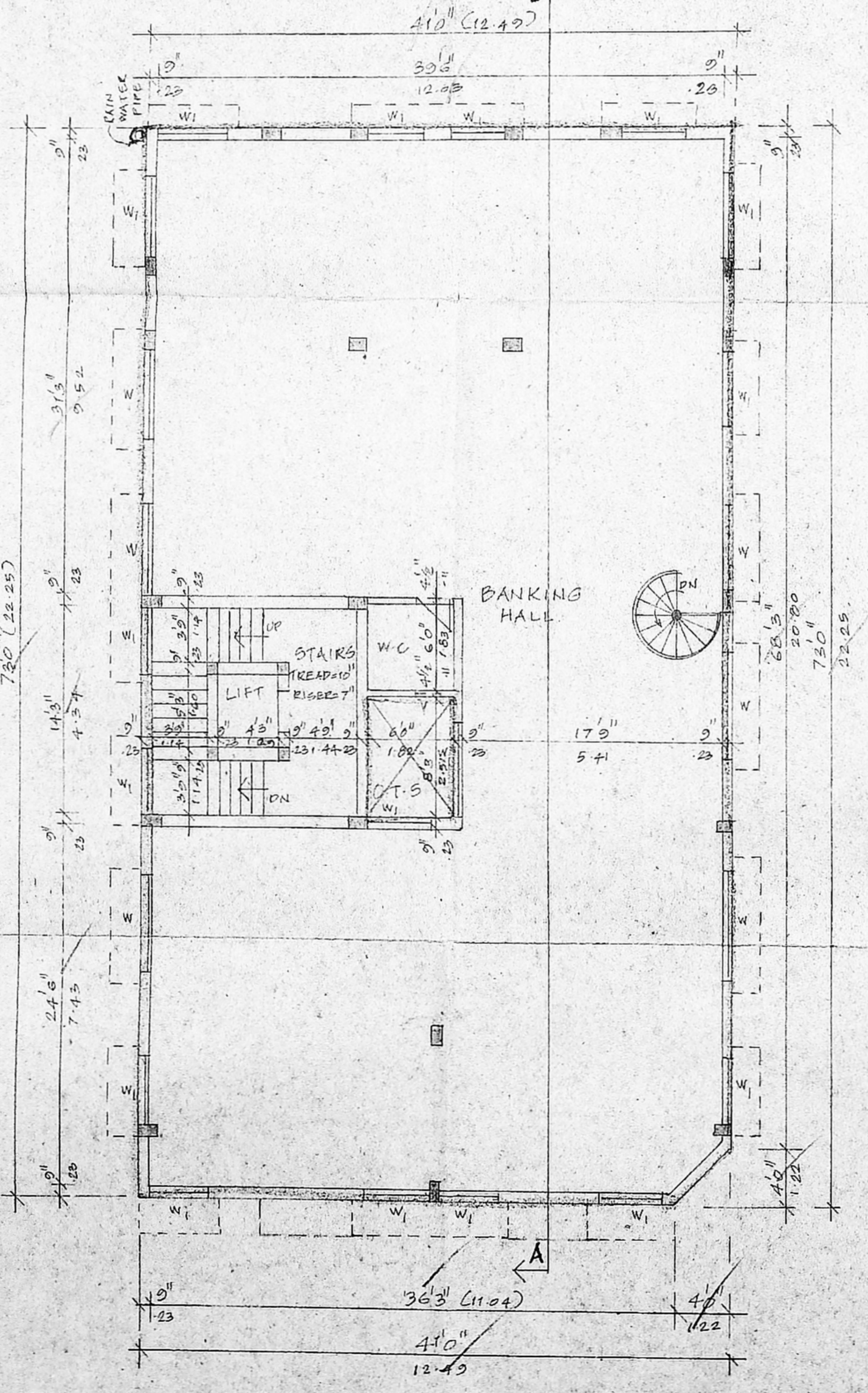
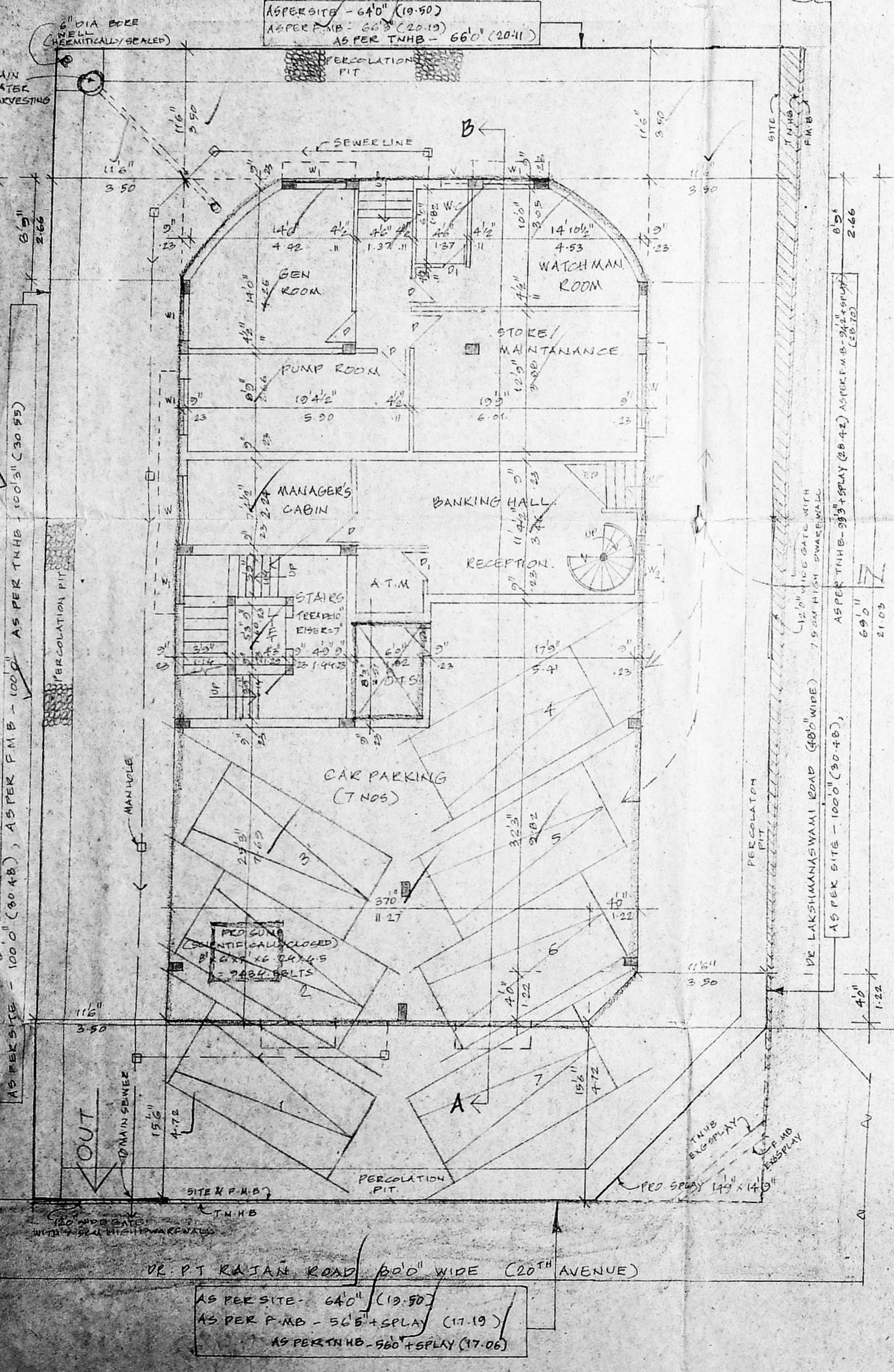
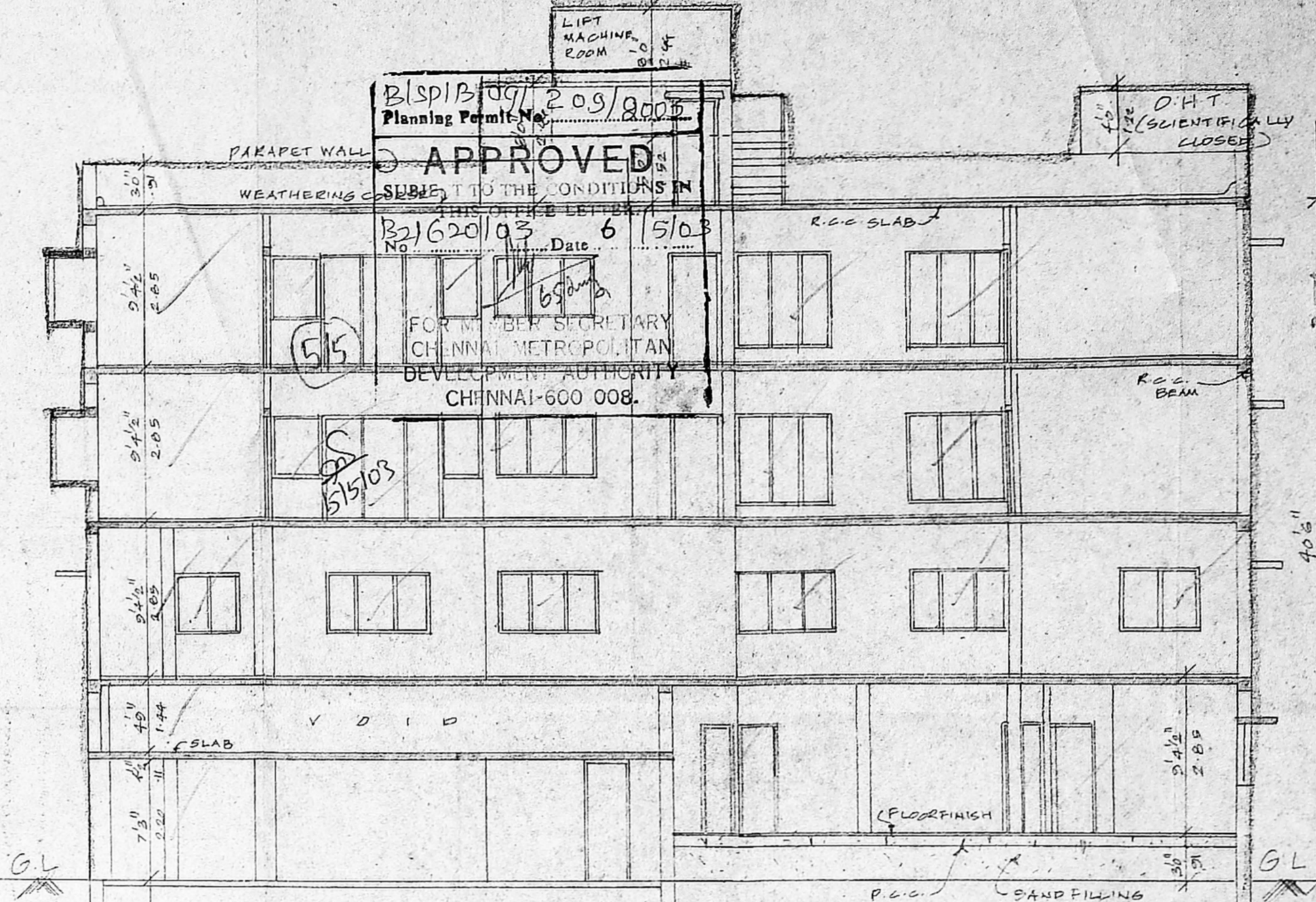
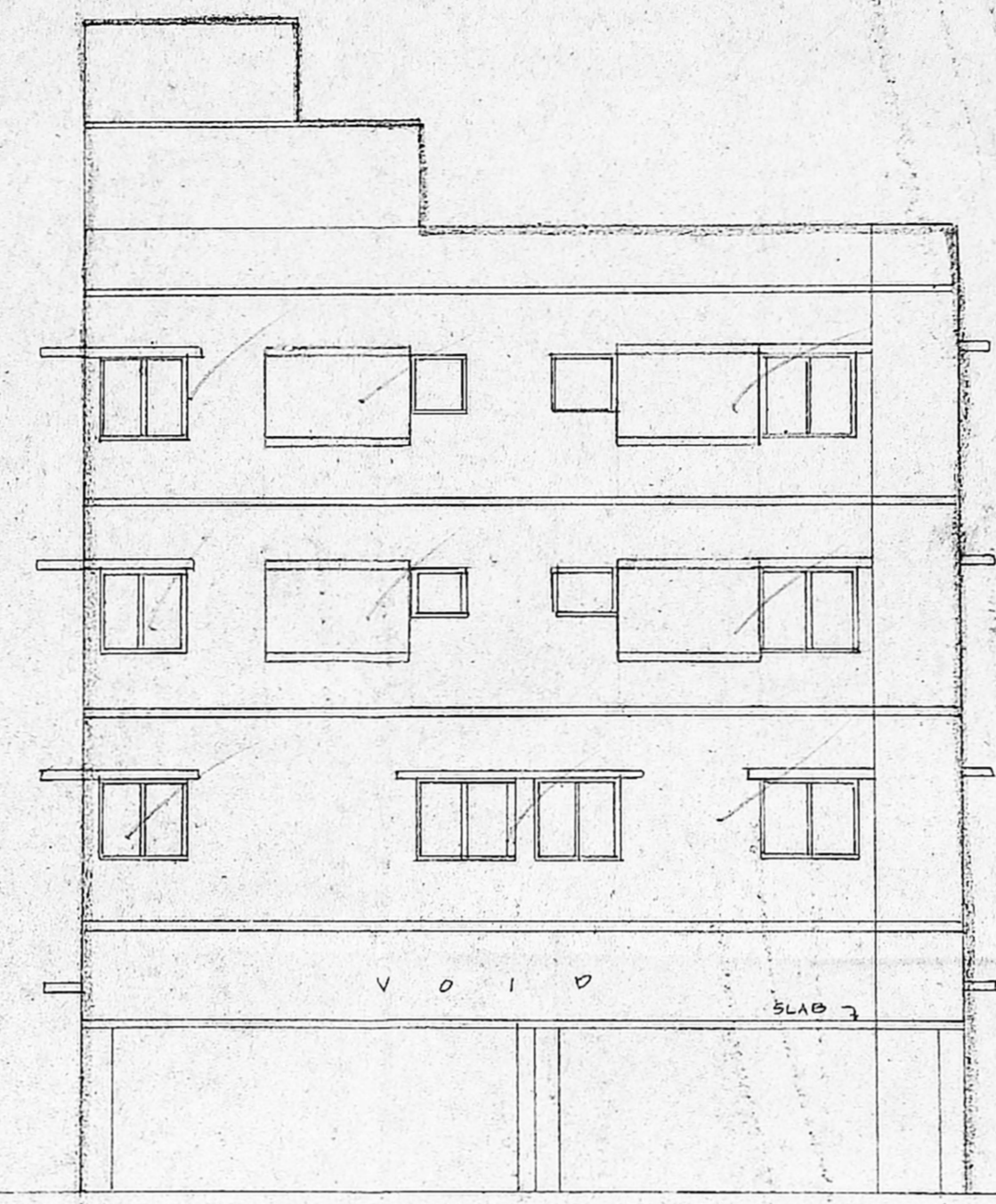
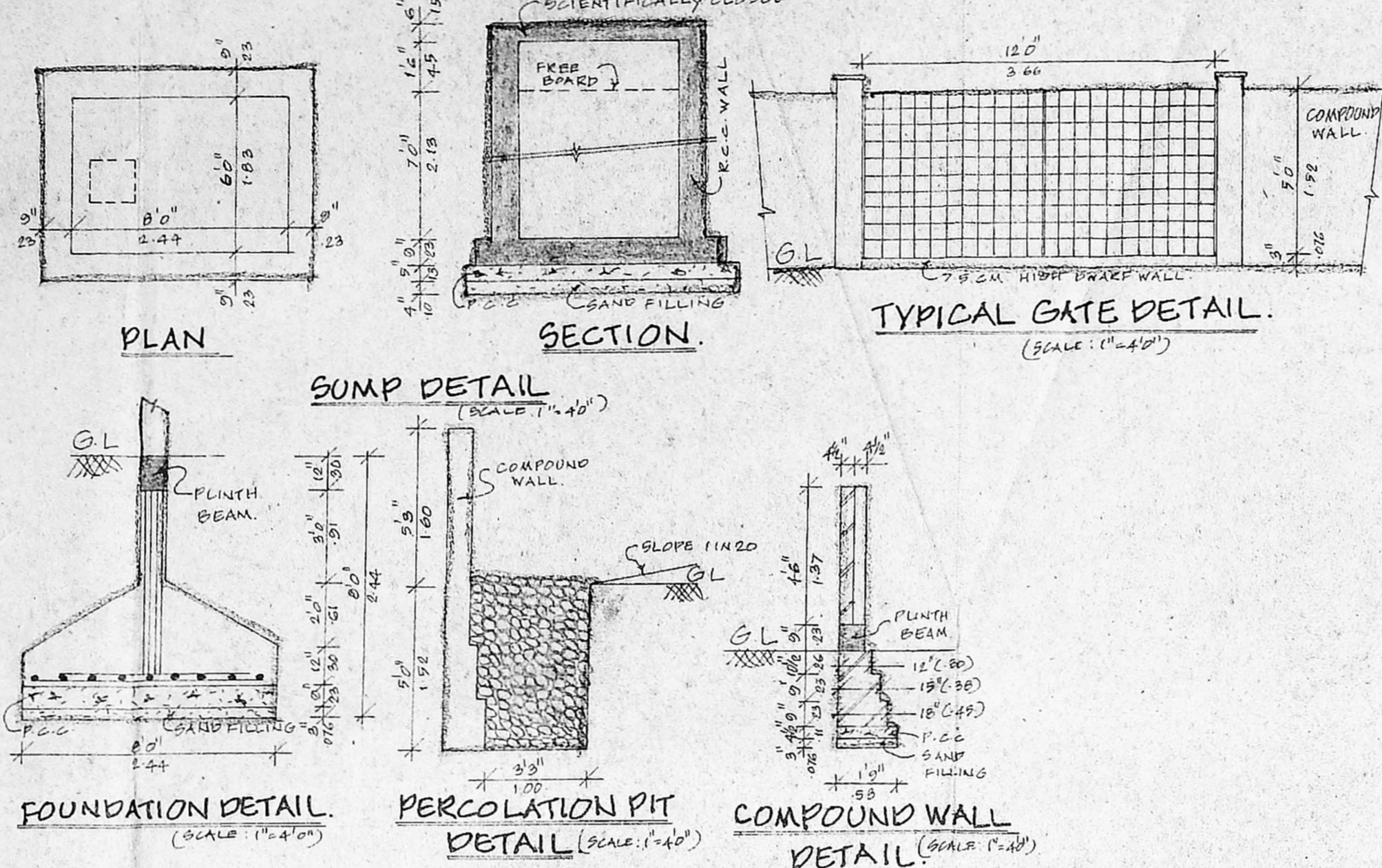
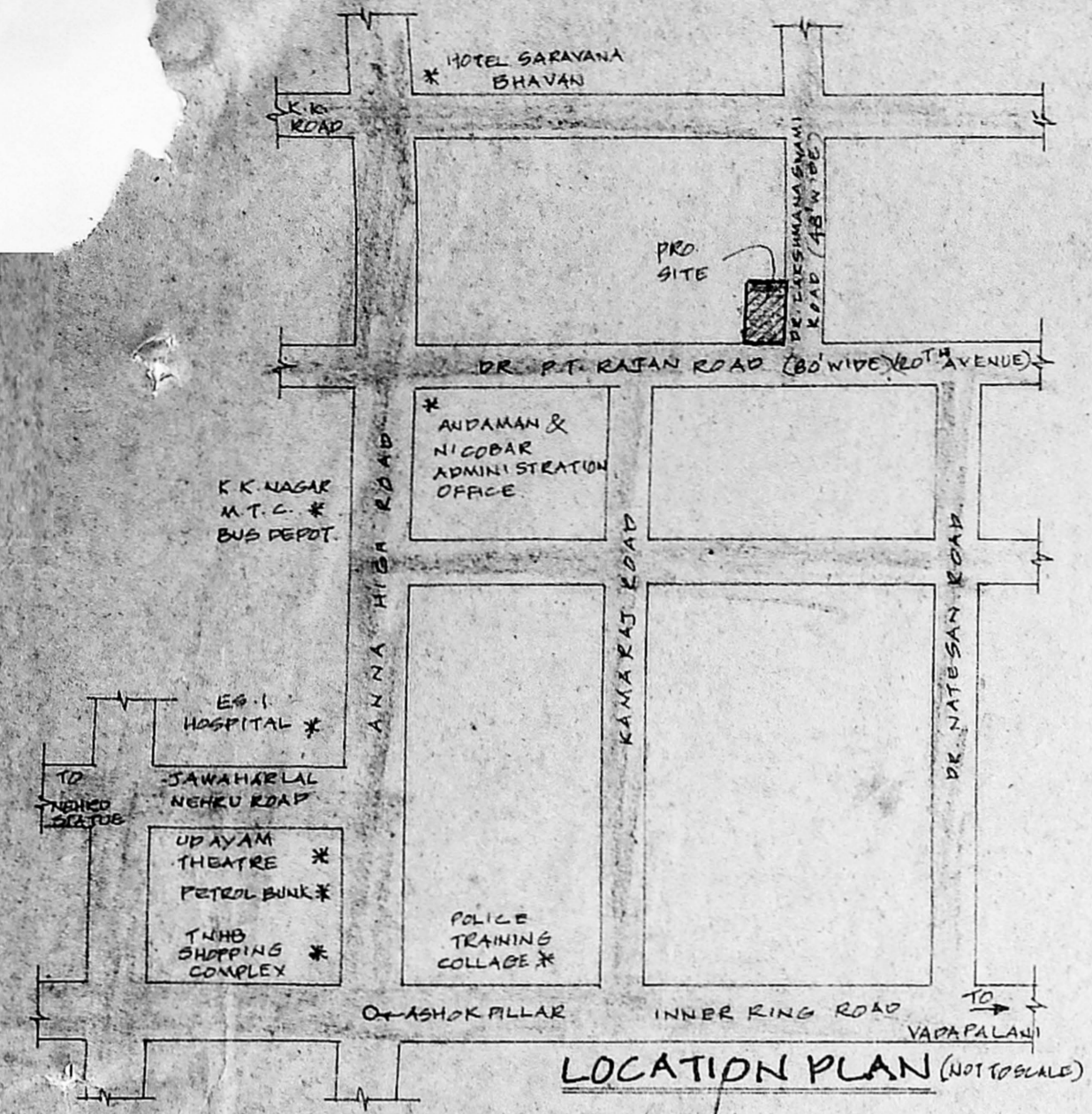

Asst. Scrutiny P. A. 30/10/03 to AP. 30/11/03 D.P.

AREA STATEMENT.

	SQ. FT.	SQ. M.
PLOT AREA	6400.00	594.56
MAX. F.S.I.	9600.00	891.84
GROUND FLOOR	702.75	65.28
FIRST FLOOR	2935.50	272.70
TYPICAL FLOOR (2ND & 3RD)	2767.50 X 2	5535.00
TOTAL	9373.25	870.34
NON F.S.I.	930.25	86.42
CAR PARKING	1238.75	115.87
F.S.I. PROVIDED	14.9	
PLOT COVERAGE	45.56%	

SCHEDULE OF JOINERIES.

ED	ENTRANCE DOOR	36" x 70"
D	DOOR	30" x 70"
P	POOR	26" x 70"
FW	FRENCH DOOR / WINDOW	18" x 70"
W	WINDOW	60" x 46"
W1	WINDOW	42" x 46"
FW	FRENCH WINDOW	80" x 64"
V	VENTILATOR	26" x 46"
O	OPENING	30" x 70"
W2	WINDOW	26" x 60"

COLOUR INDEX

PROPOSED	[Color Swatch]
ROAD	[Color Swatch]
BOUNDARY	[Color Swatch]

SCALE: 1" = 80' (OR) 1:100

S. Athiyaman, B.E. CHARTERED ENGINEER  
 Corporate Office: No. 192, 5, Nathamuni Street, T. Nagar, Chennai - 17. Mobile: 9910-71245